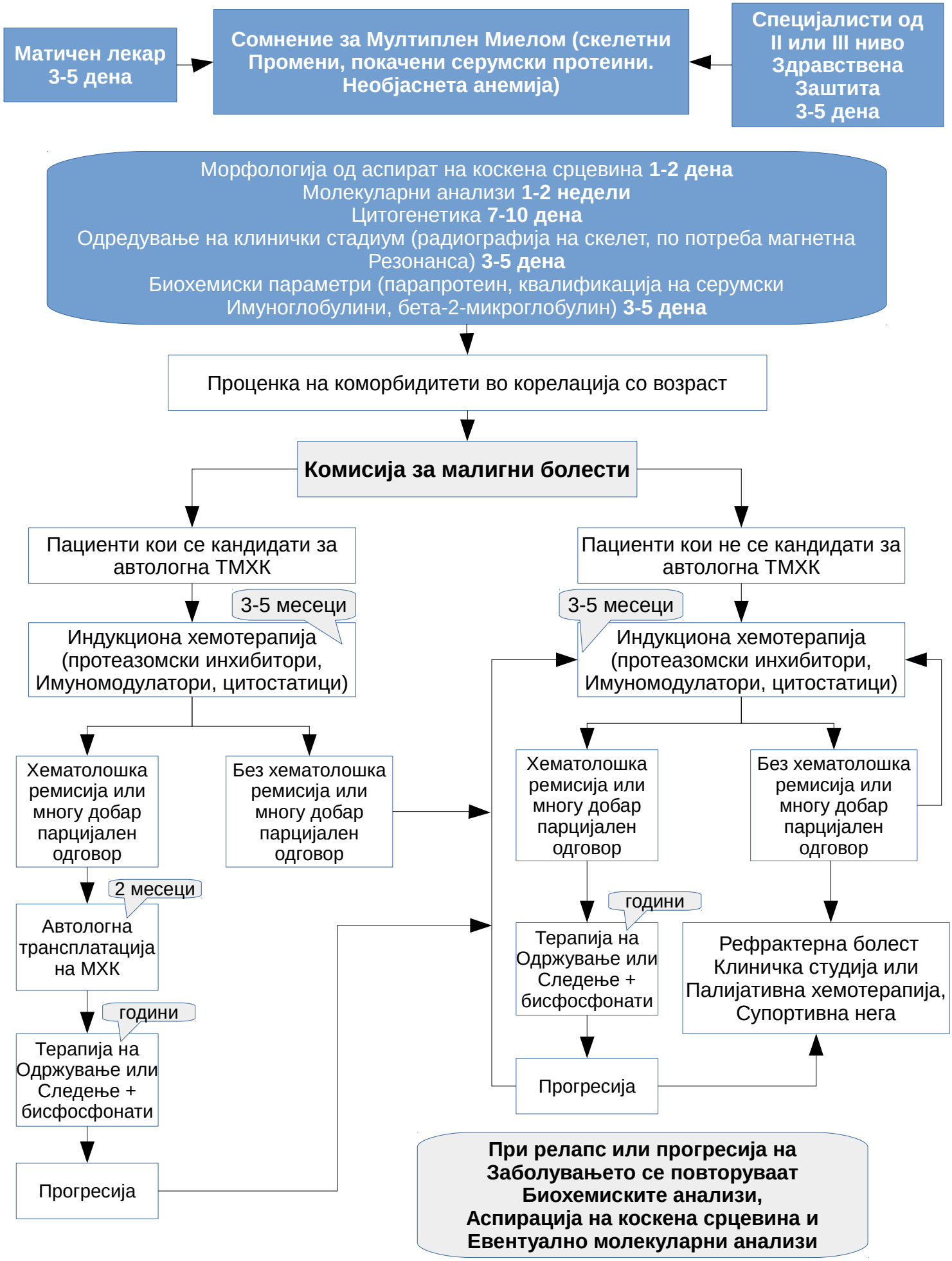Предлог Национална патека за сомнение за Мултипен Миелом