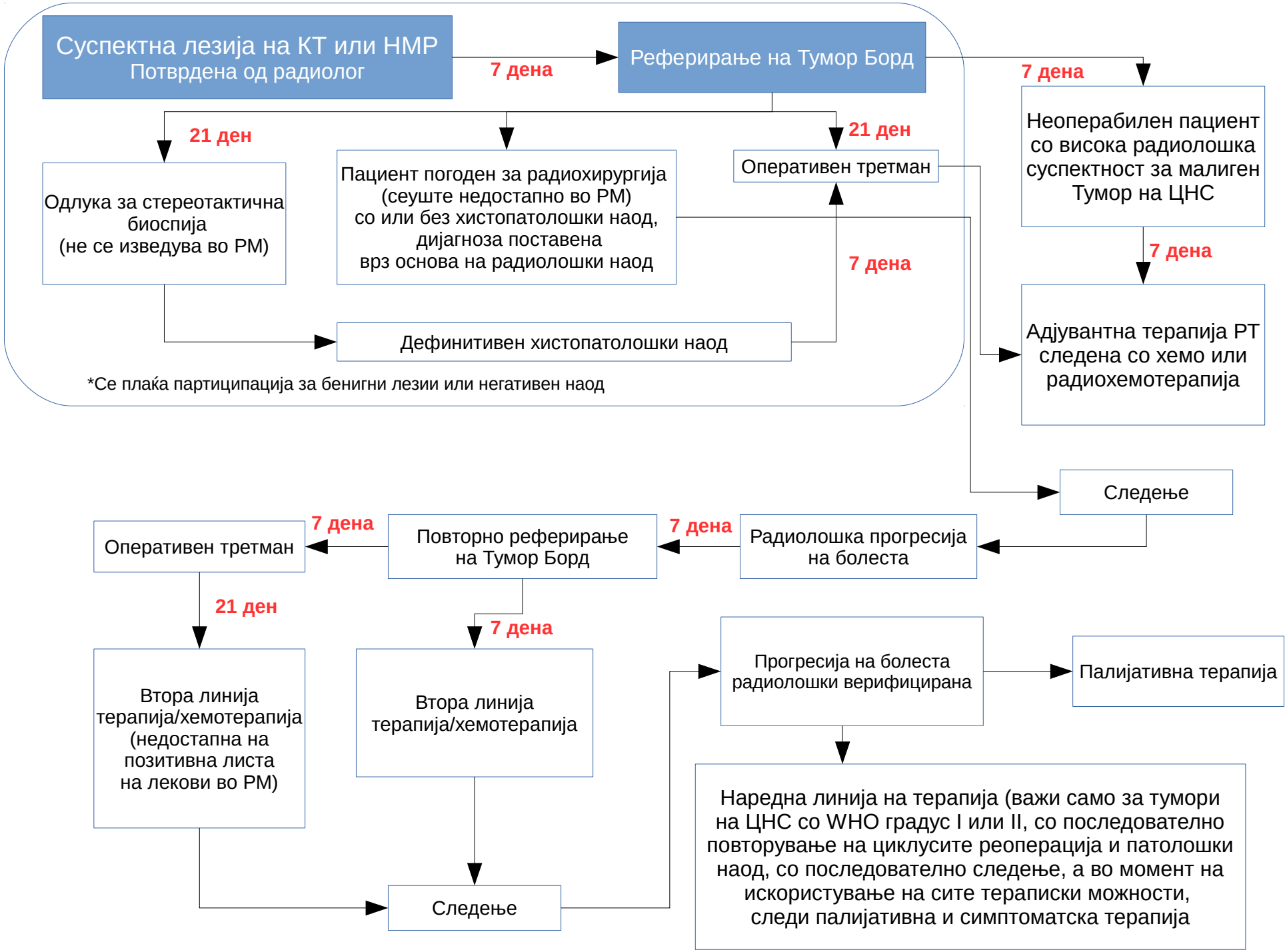# Национална патека за ЦНС