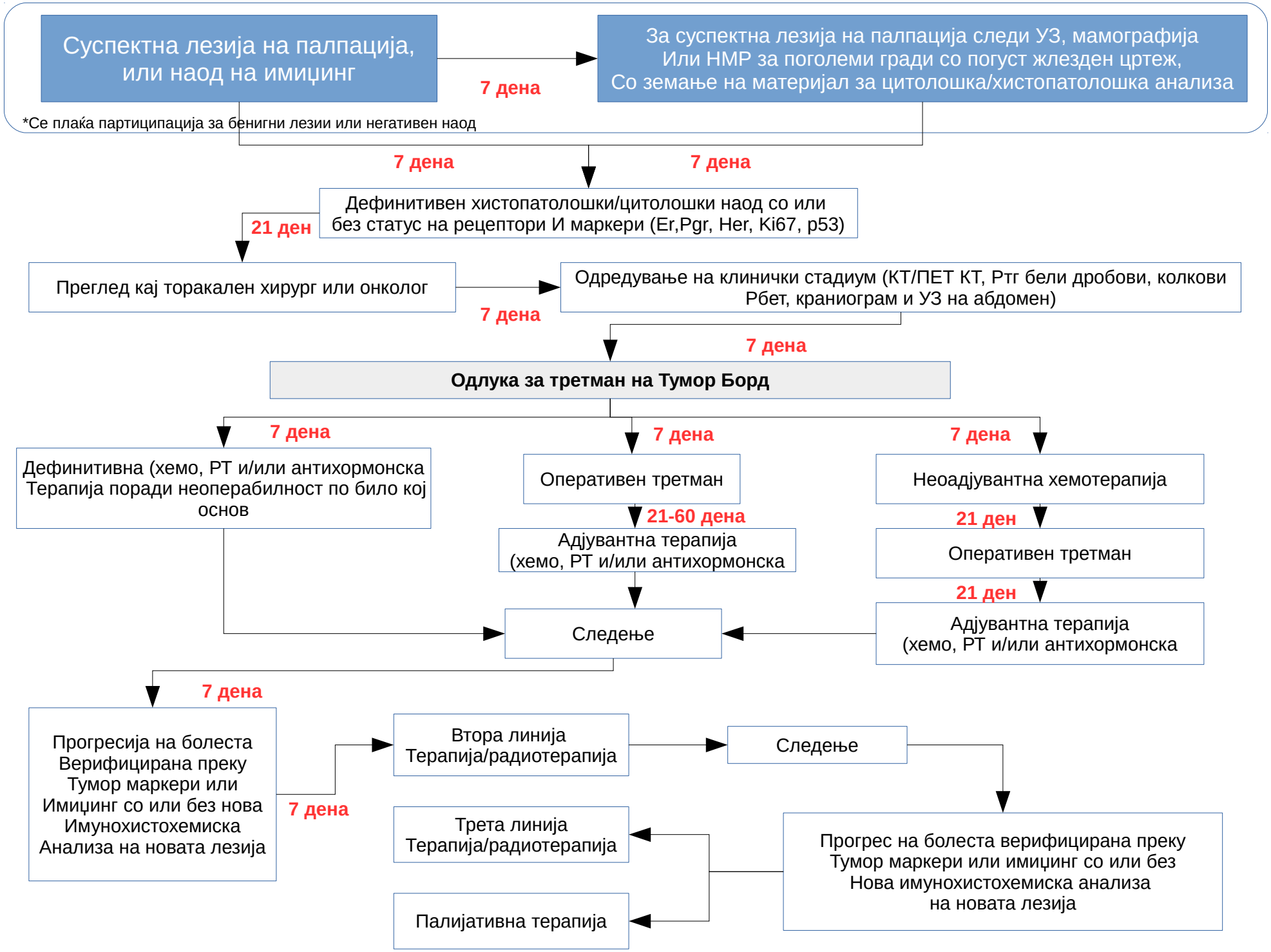Предлог Национална патека за дојка